Serge 600 - white | pearl grey (002007)

Technical info

FRONT

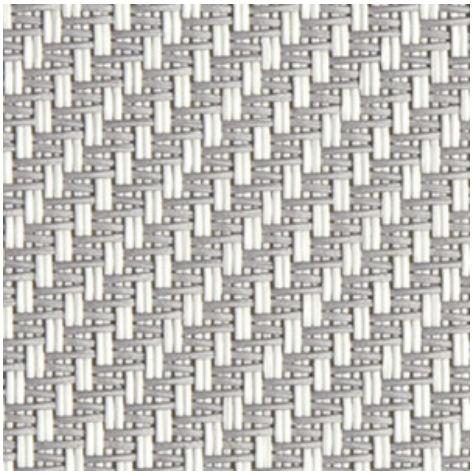

BACK

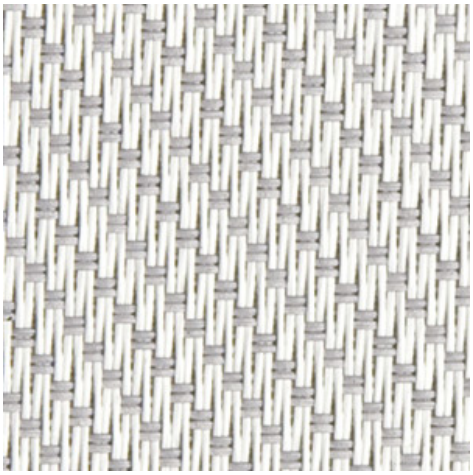

Widths		135 cm | 160 cm | 190 cm | 220 cm | 250 cm | 270 cm | 320 cm
Composition		Fibreglass 42% - PVC 58%
Openness factor	NBN EN 410	5.00%
Weight	NF EN 12127	535.00 g/m²
Thickness	ISO 5084	0.55 mm
Density	ISO 7211/2	WARP 18.00 yarn/cm WEFT 14.00 yarn/cm
Color fastness to artificial light	ISO 105 B02	>7
Color fastness to artificial weathering	ISO 105 B04	>7
Air permeability	ISO 9237	580.00 l/m²/s
Roll length		50 m / 30 m for all widths > 270 cm
Cleaning		With soapy water
Confection		By heat, high frequency or ultrasonic welding
Fire classification		
└ Europe	UNE-EN 13501-1:2007	C-s3, d0
└ France	NF P92-503	M1
└ Italy	UNI 9177	Class 1
└ Germany	DIN 4102	B1
└ UK	BS 5867	C
└ USA	NFPA 701	FR

Serge 600 - white | pearl grey (002007) Technical info

Tear strength	ISO 4674-1 methode 2		
└ Original	WARP 8.50 daN	WEFT 7.50 daN	
└ After climatic chamber -30°C	WARP 7.80 daN	WEFT 7.50 daN	
└ After climatic chamber +70°C	WARP 8.20 daN	WEFT 7.20 daN	
Elongation up to break	ISO 1421		
└ Original	WARP 3.10 %	WEFT 2.75 %	
└ After color fastness to artificial light	WARP 4.00 %	WEFT 2.90 %	
└ After colour fastness to artificial weathering	WARP 3.50 %	WEFT 2.80 %	
└ After climatic chamber -30°C	WARP 3.00 %	WEFT 2.50 %	
└ After climatic chamber +70°C	WARP 2.85 %	WEFT 2.50 %	
Breaking strength	ISO 1421		
└ Original	WARP 260.00 daN/5cm	WEFT 225.00 daN/5cm	
└ After color fastness to artificial light	WARP 240.00 daN/5cm	WEFT 220.00 daN/5cm	
└ After colour fastness to artificial weathering	WARP 240.00 daN/5cm	WEFT 225.00 daN/5cm	
└ After climatic chamber -30°C	WARP 225.00 daN/5cm	WEFT 200.00 daN/5cm	
└ After climatic chamber +70°C	WARP 180.00 daN/5cm	WEFT 185.00 daN/5cm	

Front - Interior

Serge 600 - white | pearl grey (002007)

Visual properties	
Tv = Visual light transmittance	10.70%
Tuv = UV transmittance	6.00%

Solar energetic properties	
As = Solar absorptance	40.90%
Rs = Solar reflectance	47.60%
Ts = Solar transmittance	11.50%

Fabric + glazing: G-factor

	G	Te	Qi	SC
Glazing A	0.45	0.10	0.35	0.53
Glazing B	0.46	0.09	0.37	0.60
Glazing C	0.42	0.06	0.35	0.70
Glazing D	0.27	0.04	0.23	0.83

G = Total solar energy transmittance / Te = Direct solar transmittance / Qi = Secondary heat transfer factor / SC = Shading coefficient

Visual comfort		
Normal solar transmittance	Class 3	Good effect
Glare control	Class 0	Very little effect
Privacy night	Class 1	Little effect
Visual contact with the outside	Class 3	Good effect
Daylight utilisation	Class 1	Little effect

Thermal comfort G-factor = Total solar energy transmittance

Glazing A	Glazing B	Glazing C	Glazing D
Class 1	Class 1	Class 1	Class 2

Thermal comfort Qi-factor = Secondary heat transfer factor

Glazing A	Glazing B	Glazing C	Glazing D
Class 0	Class 0	Class 0	Class 1

Class 0 = Very little effect / 1 = Little effect / 2 = Moderate effect / 3 = Good effect / 4 = Very good effect

Front - Exterior

Serge 600 - white | pearl grey (002007)

Visual properties	
Tv = Visual light transmittance	10.70%
Tuv = UV transmittance	6.00%

Solar energetic properties	
As = Solar absorptance	40.90%
Rs = Solar reflectance	47.60%
Ts = Solar transmittance	11.50%

Fabric + glazing: G-factor

	G	Te	Qi	SC
Glazing A	0.19	0.10	0.09	0.23
Glazing B	0.16	0.09	0.07	0.21
Glazing C	0.11	0.07	0.05	0.15
Glazing D	0.08	0.04	0.05	0.26

G = Total solar energy transmittance / Te = Direct solar transmittance / Qi = Secondary heat transfer factor / SC = Shading coefficient

Thermal comfort G-factor = Total solar energy transmittance

Glazing A	Glazing B	Glazing C	Glazing D
Class 2	Class 3	Class 4	Class 4

Thermal comfort Qi-factor = Secondary heat transfer factor

Glazing A	Glazing B	Glazing C	Glazing D
Class 3	Class 3	Class 4	Class 3

Class 0 = Very little effect / 1 = Little effect / 2 = Moderate effect / 3 = Good effect / 4 = Very good effect

Back - Interior

Serge 600 - white | pearl grey (002007)

Visual properties	
Tv = Visual light transmittance	10.70%
Tuv = UV transmittance	6.00%

Solar energetic properties	
As = Solar absorptance	33.20%
Rs = Solar reflectance	55.30%
Ts = Solar transmittance	11.50%

Fabric + glazing: G-factor

	G	Te	Qi	SC
Glazing A	0.40	0.10	0.30	0.48
Glazing B	0.42	0.09	0.33	0.55
Glazing C	0.39	0.07	0.32	0.66
Glazing D	0.26	0.04	0.22	0.81

G = Total solar energy transmittance / Te = Direct solar transmittance / Qi = Secondary heat transfer factor / SC = Shading coefficient

Visual comfort		
Normal solar transmittance	Class 3	Good effect
Glare control	Class 0	Very little effect
Privacy night	Class 1	Little effect
Visual contact with the outside	Class 3	Good effect
Daylight utilisation	Class 1	Little effect

Thermal comfort G-factor = Total solar energy transmittance

Glazing A	Glazing B	Glazing C	Glazing D
Class 1	Class 1	Class 1	Class 2

Thermal comfort Qi-factor = Secondary heat transfer factor

Glazing A	Glazing B	Glazing C	Glazing D
Class 1	Class 0	Class 0	Class 1

Class 0 = Very little effect / 1 = Little effect / 2 = Moderate effect / 3 = Good effect / 4 = Very good effect

Back - Exterior

Serge 600 - white | pearl grey (002007)

Visual properties	
Tv = Visual light transmittance	10.70%
Tuv = UV transmittance	6.00%

Solar energetic properties	
As = Solar absorptance	33.20%
Rs = Solar reflectance	55.30%
Ts = Solar transmittance	11.50%

Fabric + glazing: G-factor

	G	Te	Qi	SC
Glazing A	0.18	0.10	0.08	0.21
Glazing B	0.15	0.09	0.06	0.19
Glazing C	0.11	0.07	0.04	0.18
Glazing D	0.08	0.04	0.04	0.24

G = Total solar energy transmittance / Te = Direct solar transmittance / Qi = Secondary heat transfer factor / SC = Shading coefficient

Thermal comfort G-factor = Total solar energy transmittance

Glazing A	Glazing B	Glazing C	Glazing D
Class 2	Class 3	Class 4	Class 4

Thermal comfort Qi-factor = Secondary heat transfer factor

Glazing A	Glazing B	Glazing C	Glazing D
Class 3	Class 3	Class 4	Class 4

Class 0 = Very little effect / 1 = Little effect / 2 = Moderate effect / 3 = Good effect / 4 = Very good effect