copaco screenweavers

out

Serge 600 - linen | bordeaux (008016)

Technical info

FRONT

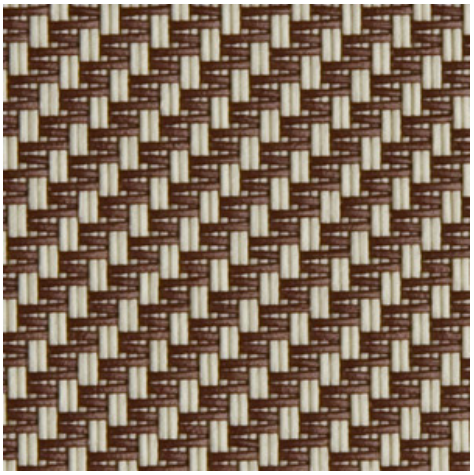

BACK

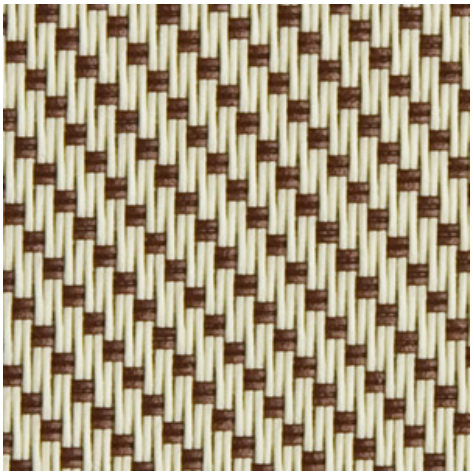

Widths		250 cm | 270 cm
Composition		Fibreglass 42% - PVC 58%
Openness factor	NBN EN 410	5.00%
Weight	NF EN 12127	525.00 g/m²
Thickness	ISO 5084	0.74 mm
Density	ISO 7211/2	WARP 18.00 yarn/cm WEFT 14.00 yarn/cm
Color fastness to artificial light	ISO 105 B02	>7
Color fastness to artificial weathering	ISO 105 B04	>7
Air permeability	ISO 9237	580.00 l/m²/s
Roll length		50 m / 30 m for all widths > 270 cm
Cleaning		With soapy water
Confection		By heat, high frequency or ultrasonic welding
Fire classification		
└ Europe	UNE-EN 13501-1:2007	C-s3, d0
└ France	NF P92-503	M2
└ Italy	UNI 9177	Class 1
└ Germany	DIN 4102	B2
└ UK	BS 5867	C
└ USA	NFPA 701	FR

Serge 600 - linen | bordeaux (008016)

Technical info

Tear strength ISO 4674-1 methode 2		
└ Original	WARP 8.50 daN	WEFT 7.50 daN
└ After climatic chamber -30°C	WARP 7.80 daN	WEFT 7.50 daN
└ After climatic chamber +70°C	WARP 8.20 daN	WEFT 7.20 daN
Elongation up to break ISO 1421		
└ Original	WARP 3.10 %	WEFT 2.75 %
└ After color fastness to artificial light	WARP 4.00 %	WEFT 2.90 %
└ After colour fastness to artificial weathering	WARP 3.50 %	WEFT 2.80 %
└ After climatic chamber -30°C	WARP 3.00 %	WEFT 2.50 %
└ After climatic chamber +70°C	WARP 2.85 %	WEFT 2.50 %
Breaking strength ISO 1421		
└ Original	WARP 260.00 daN/5cm	WEFT 225.00 daN/5cm
└ After color fastness to artificial light	WARP 240.00 daN/5cm	WEFT 220.00 daN/5cm
└ After colour fastness to artificial weathering	WARP 240.00 daN/5cm	WEFT 225.00 daN/5cm
└ After climatic chamber -30°C	WARP 225.00 daN/5cm	WEFT 200.00 daN/5cm
└ After climatic chamber +70°C	WARP 180.00 daN/5cm	WEFT 185.00 daN/5cm

copaco screenweavers

out

Front - Interior

Serge 600 - linen | bordeaux (008016)

Visual properties	
Tv = Visual light transmittance	8.40%
Tuv = UV transmittance	4.20%

Solar energetic properties	
As = Solar absorptance	63.40%
Rs = Solar reflectance	26.10%
Ts = Solar transmittance	10.50%

Fabric + glazing: G-factor

	G	Te	Qi	SC
Glazing A	0.57	0.09	0.49	0.68
Glazing B	0.57	0.08	0.49	0.75
Glazing C	0.48	0.06	0.43	0.82
Glazing D	0.29	0.03	0.25	0.89

G = Total solar energy transmittance / Te = Direct solar transmittance / Qi = Secondary heat transfer factor / SC = Shading coefficient

Visual comfort		
Normal solar transmittance	Class 4	Very good effect
Glare control	Class 1	Little effect
Privacy night	Class 2	Moderate effect
Visual contact with the outside	Class 1	Little effect
Daylight utilisation	Class 1	Little effect

Thermal comfort G-factor = Total solar energy transmittance

Glazing A	Glazing B	Glazing C	Glazing D
Class 0	Class 0	Class 1	Class 2

Thermal comfort Qi-factor = Secondary heat transfer factor

Glazing A	Glazing B	Glazing C	Glazing D
Class 0	Class 0	Class 0	Class 1

Class 0 = Very little effect / 1 = Little effect / 2 = Moderate effect / 3 = Good effect / 4 = Very good effect

copaco screenweavers

out

Back - Interior

Serge 600 - linen | bordeaux (008016)

Visual properties	
Tv = Visual light transmittance	8.40%
Tuv = UV transmittance	4.20%

Solar energetic properties	
As = Solar absorptance	54.30%
Rs = Solar reflectance	35.30%
Ts = Solar transmittance	10.50%

Fabric + glazing: G-factor

	G	Te	Qi	SC
Glazing A	0.52	0.09	0.43	0.61
Glazing B	0.52	0.08	0.44	0.68
Glazing C	0.45	0.06	0.40	0.77
Glazing D	0.28	0.03	0.24	0.87

G = Total solar energy transmittance / Te = Direct solar transmittance / Qi = Secondary heat transfer factor / SC = Shading coefficient

Visual comfort		
Normal solar transmittance	Class 4	Very good effect
Glare control	Class 1	Little effect
Privacy night	Class 2	Moderate effect
Visual contact with the outside	Class 1	Little effect
Daylight utilisation	Class 1	Little effect

Thermal comfort G-factor = Total solar energy transmittance

Glazing A	Glazing B	Glazing C	Glazing D
Class 0	Class 0	Class 1	Class 2

Thermal comfort Qi-factor = Secondary heat transfer factor

Glazing A	Glazing B	Glazing C	Glazing D
Class 0	Class 0	Class 0	Class 1

Class 0 = Very little effect / 1 = Little effect / 2 = Moderate effect / 3 = Good effect / 4 = Very good effect

copaco screenweavers

out

Front - Exterior

Serge 600 - linen | bordeaux (008016)

Visual properties	
Tv = Visual light transmittance	8.40%
Tuv = UV transmittance	4.20%

Solar energetic properties	
As = Solar absorptance	63.40%
Rs = Solar reflectance	26.10%
Ts = Solar transmittance	10.50%

Fabric + glazing: G-factor

	G	Te	Qi	SC
Glazing A	0.23	0.09	0.14	0.27
Glazing B	0.19	0.08	0.11	0.24
Glazing C	0.13	0.06	0.07	0.21
Glazing D	0.10	0.03	0.07	0.31

G = Total solar energy transmittance / Te = Direct solar transmittance / Qi = Secondary heat transfer factor / SC = Shading coefficient

Thermal comfort G-factor = Total solar energy transmittance

Glazing A	Glazing B	Glazing C	Glazing D
Class 2	Class 2	Class 3	Class 4

Thermal comfort Qi-factor = Secondary heat transfer factor

Glazing A	Glazing B	Glazing C	Glazing D
Class 2	Class 2	Class 3	Class 3

Class 0 = Very little effect / 1 = Little effect / 2 = Moderate effect / 3 = Good effect / 4 = Very good effect

Back - Exterior

Serge 600 - linen | bordeaux (008016)

Visual properties	
Tv = Visual light transmittance	8.40%
Tuv = UV transmittance	4.20%

Solar energetic properties	
As = Solar absorptance	54.30%
Rs = Solar reflectance	35.30%
Ts = Solar transmittance	10.50%

Fabric + glazing: G-factor

	G	Te	Qi	SC
Glazing A	0.21	0.09	0.12	0.25
Glazing B	0.17	0.08	0.10	0.23
Glazing C	0.12	0.06	0.06	0.20
Glazing D	0.09	0.03	0.06	0.28

G = Total solar energy transmittance / Te = Direct solar transmittance / Qi = Secondary heat transfer factor / SC = Shading coefficient

Thermal comfort G-factor = Total solar energy transmittance

Glazing A	Glazing B	Glazing C	Glazing D
Class 2	Class 2	Class 3	Class 4

Thermal comfort Qi-factor = Secondary heat transfer factor

Glazing A	Glazing B	Glazing C	Glazing D
Class 2	Class 3	Class 3	Class 3

Class 0 = Very little effect / 1 = Little effect / 2 = Moderate effect / 3 = Good effect / 4 = Very good effect